

09003-850/01
SITE ELEVATION LOCATIONS
SCALE 1:500

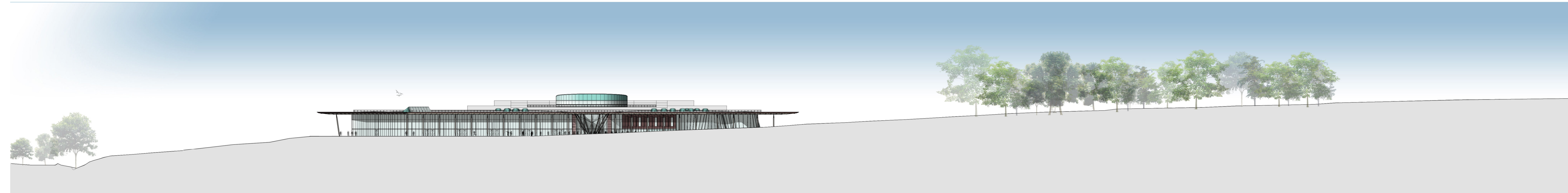

09003-850/02
PROPOSED SITE ELEVATION A-A
SCALE 1:500

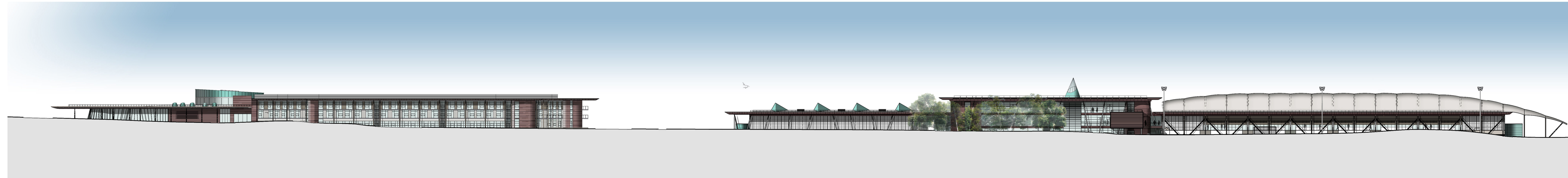

09003-850/03
PROPOSED SITE ELEVATION B-B
SCALE 1:500



09003-850/04
PROPOSED SITE ELEVATION C-C
SCALE 1:500



09003-850/05
PROPOSED SITE ELEVATION D-D
SCALE 1:500

NOTES
1. To be read with CDM Risk Register
2. Do not scale, check this is the latest version. If in doubt, ask see drawing issue log for issue history.

DESIGNED FOR PLANNING		DATE	NO.	ISSUE
New Project				

redboxarchitecture

Red Box Architecture, 10 Malvern Chase, Newcastle upon Tyne, NE1 1BZ
 0146 2751 245 / 0146 2751 245 / 0146 2751 245 / 0146 2751 245 / 0146 2751 245
 Red Box Design Group Ltd trading as Red Box Architecture
 redboxdesigngroup | redboxinteriors | redboxstudio

**THE NATIONAL FOOTBALL CENTRE
ST GEORGE'S PARK**

**PROPOSED SITE ELEVATIONS
EAST, WEST, SOUTH, NORTH**

AS SHOWN	09 003	850_COL	-
AO	PLANNING		

copyright © Red Box Design Group Ltd 2018

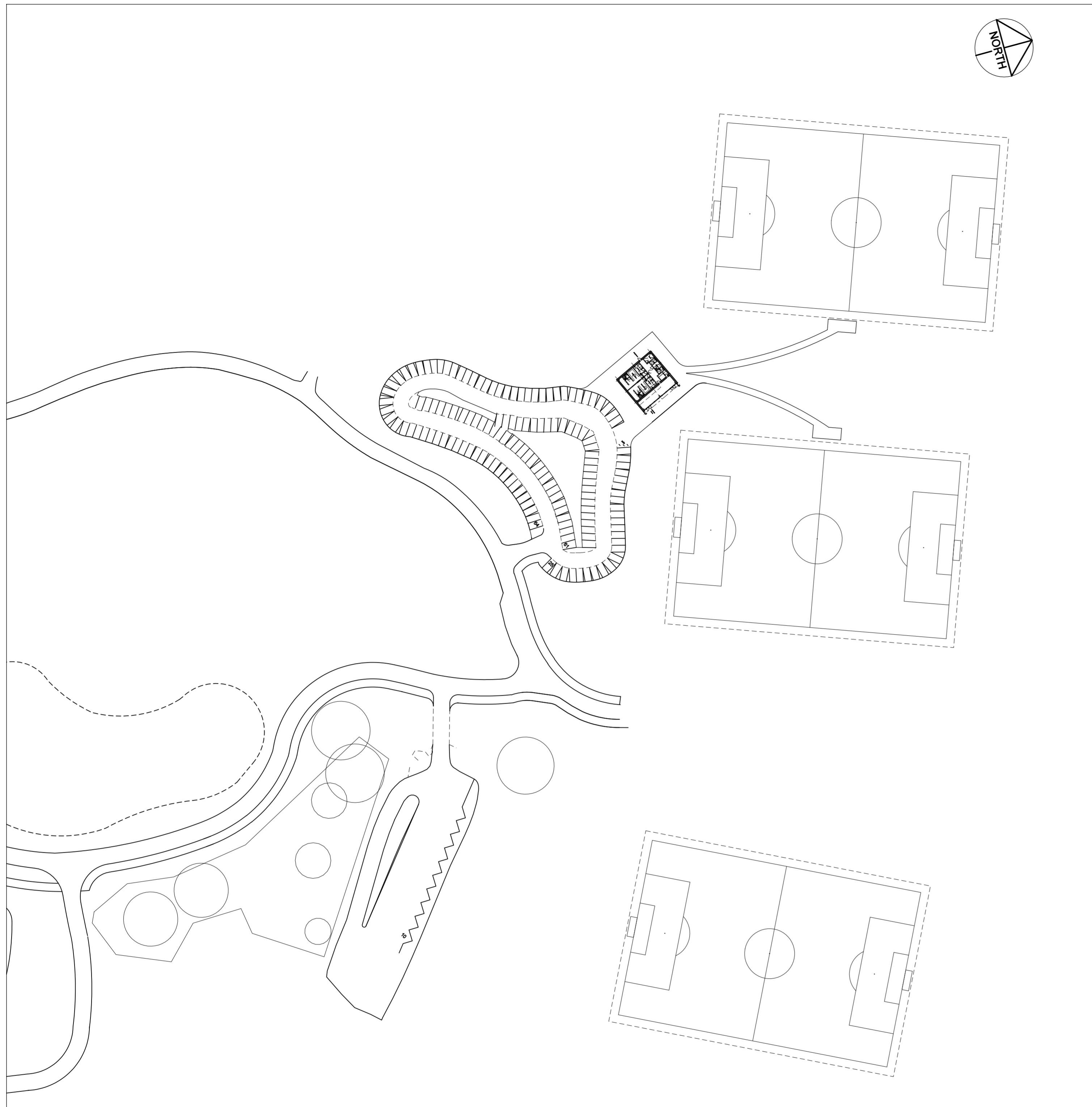

09003-960/01
CHANGING PAVILLION LOCATION PLAN
SCALE 1:1000

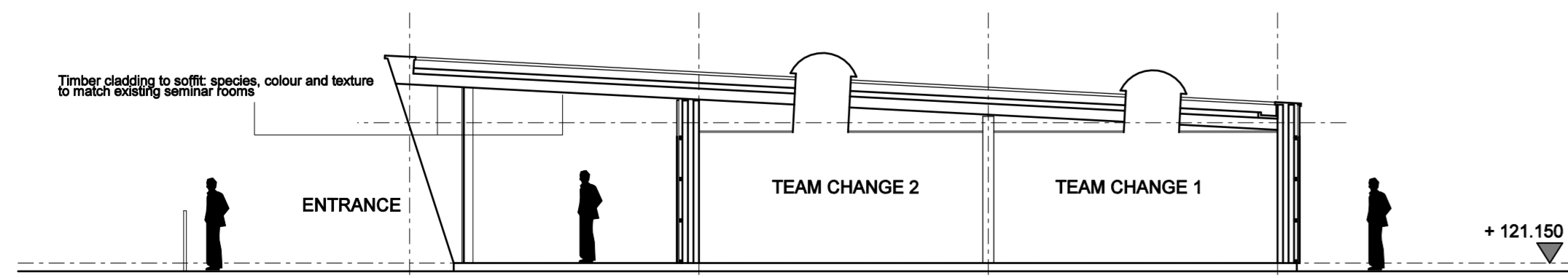

09003-960/07
GENERIC SECTION
SCALE 1:100

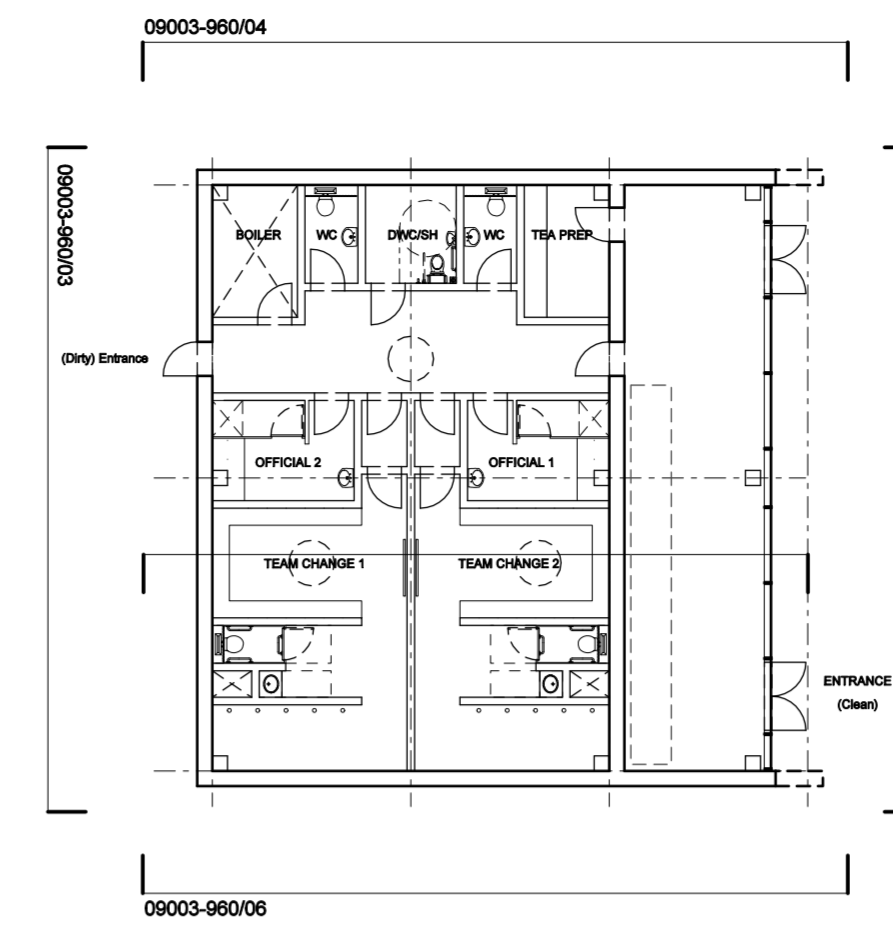

09003-960/02
CHANGING PAVILLION PLAN
SCALE 1:200

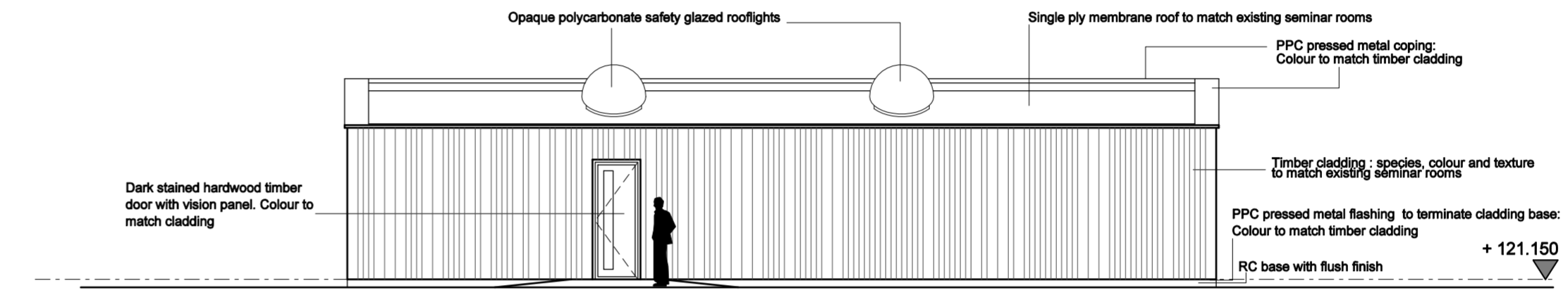

09003-960/03
PLAYER "DIRTY" ELEVATION (SOUTH)
SCALE 1:100

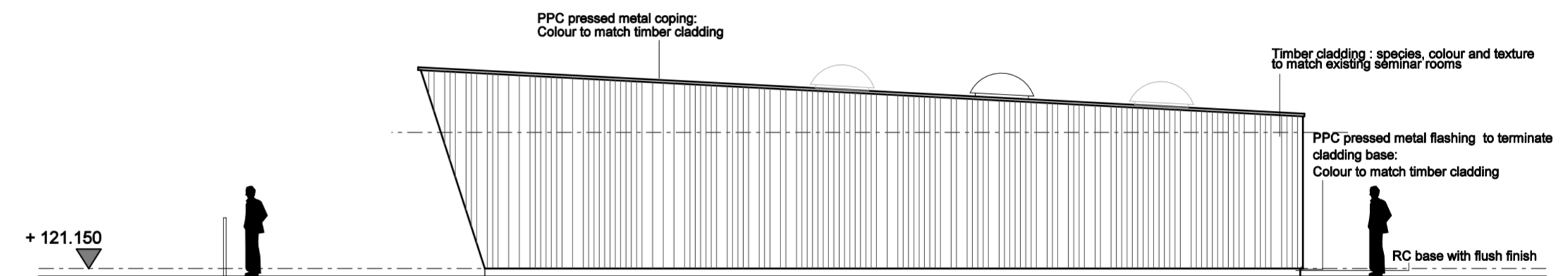

09003-960/04
NORTH ELEVATION
SCALE 1:100

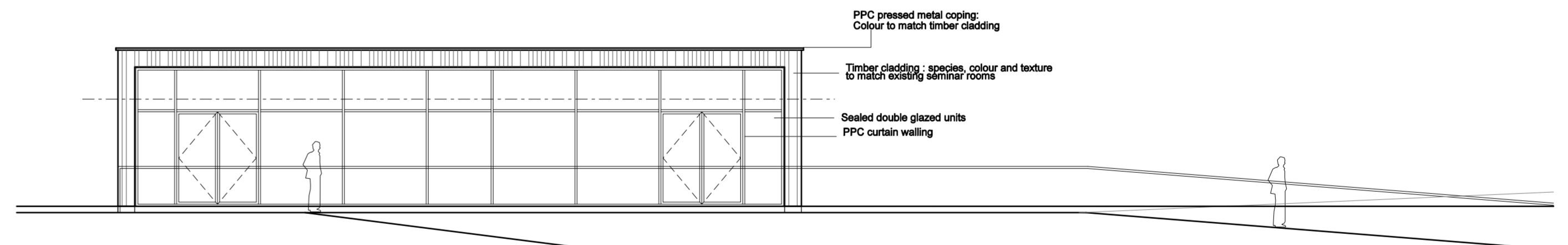

09003-960/05
CLEAN ENTRANCE ELEVATION (EAST)
SCALE 1:100

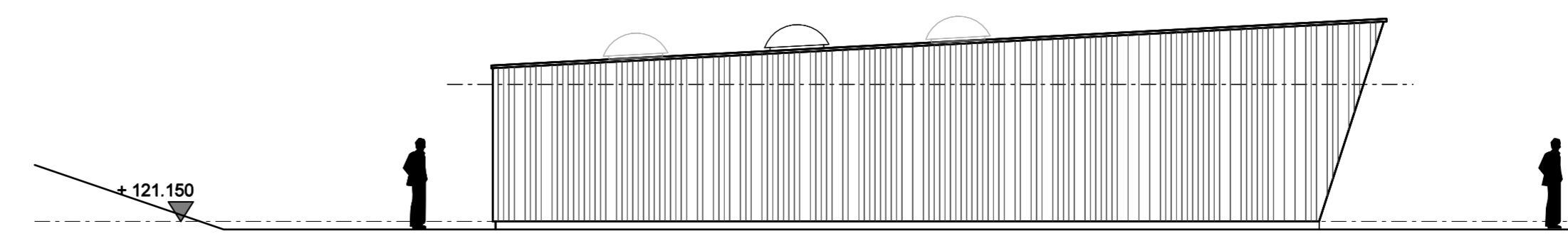

09003-960/06
DIRTY ENTRANCE ELEVATION (WEST)
SCALE 1:100

Notes
1. To be read with CDM Risk Register
2. Do not scale, check this is the latest version, if in doubt, ask see drawing issue log for issue history

NOTE:
1. All public realm/landscaping shown for indicative purposes only.
2. All internal layouts shown for indicative purposes only.

Rev	Notes	Date	By	Review
B	ISSUED FOR PLANNING	2000.02.12	MC	BF
A	Draft For Comment	2000.02.11	MC	BF
-	Draft Issue For Comments	2000.01.29	MB	SWG

redboxarchitecture

Red Box Architecture, St Nicholas Chare, Newcastle upon Tyne, NE1 1RJ
E: +44 (0)191 245 7105, F: +44 (0)191 245 7111, mail@redboxdesign.com, www.redboxdesign.com
Red Box Design Group Ltd trading as Red Box Architecture
redboxdesigngroup | redboxinteriors | redboxgallery

THE NATIONAL FOOTBALL CENTRE
ST GEORGE'S PARK

CHANGING PAVILLION:
Plan / Elevations

1:1000/200	09 003	960	B
A1	PLANNING		

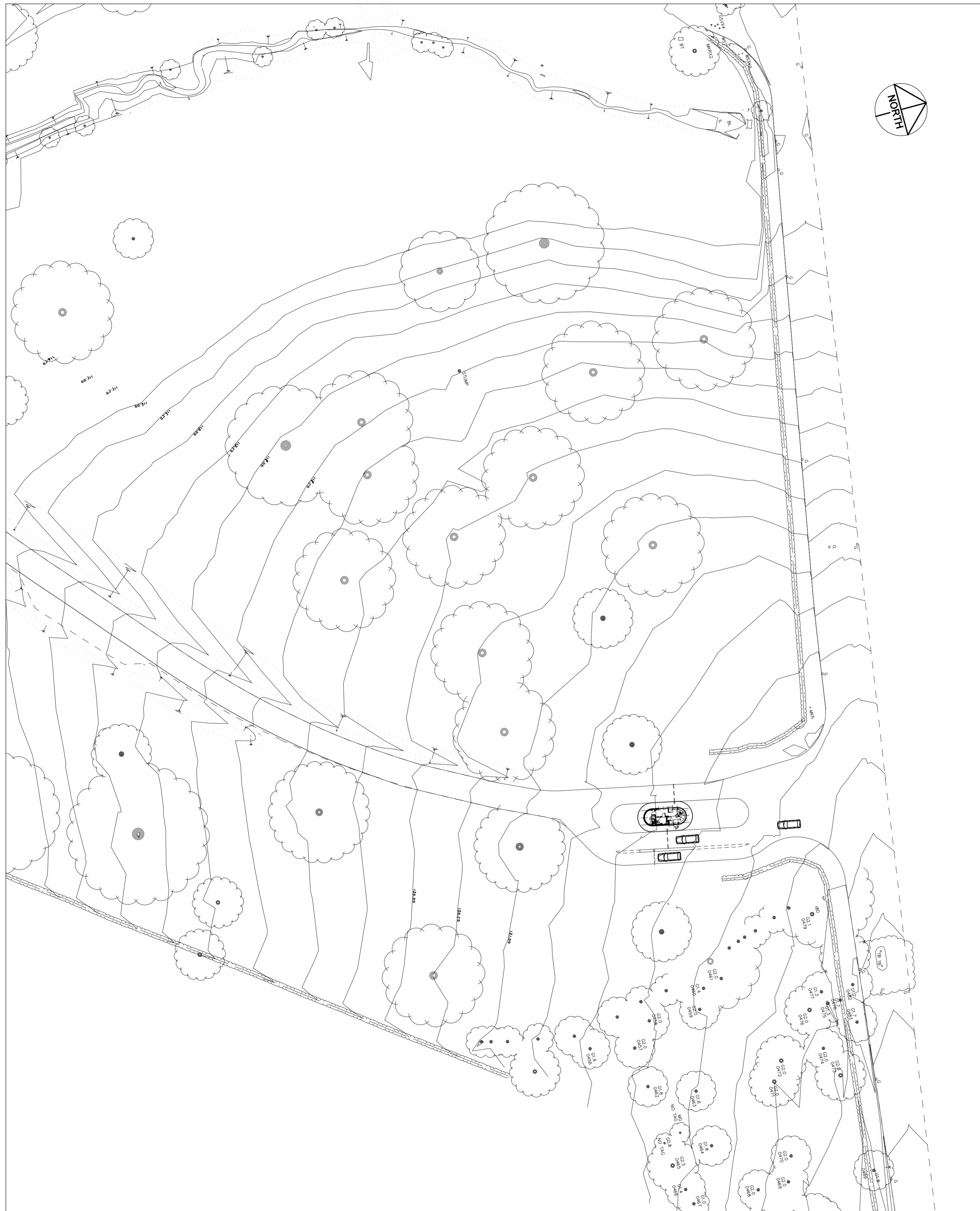

09003-970/01
GATEHOUSE LOCATION PLAN
 SCALE 1:500

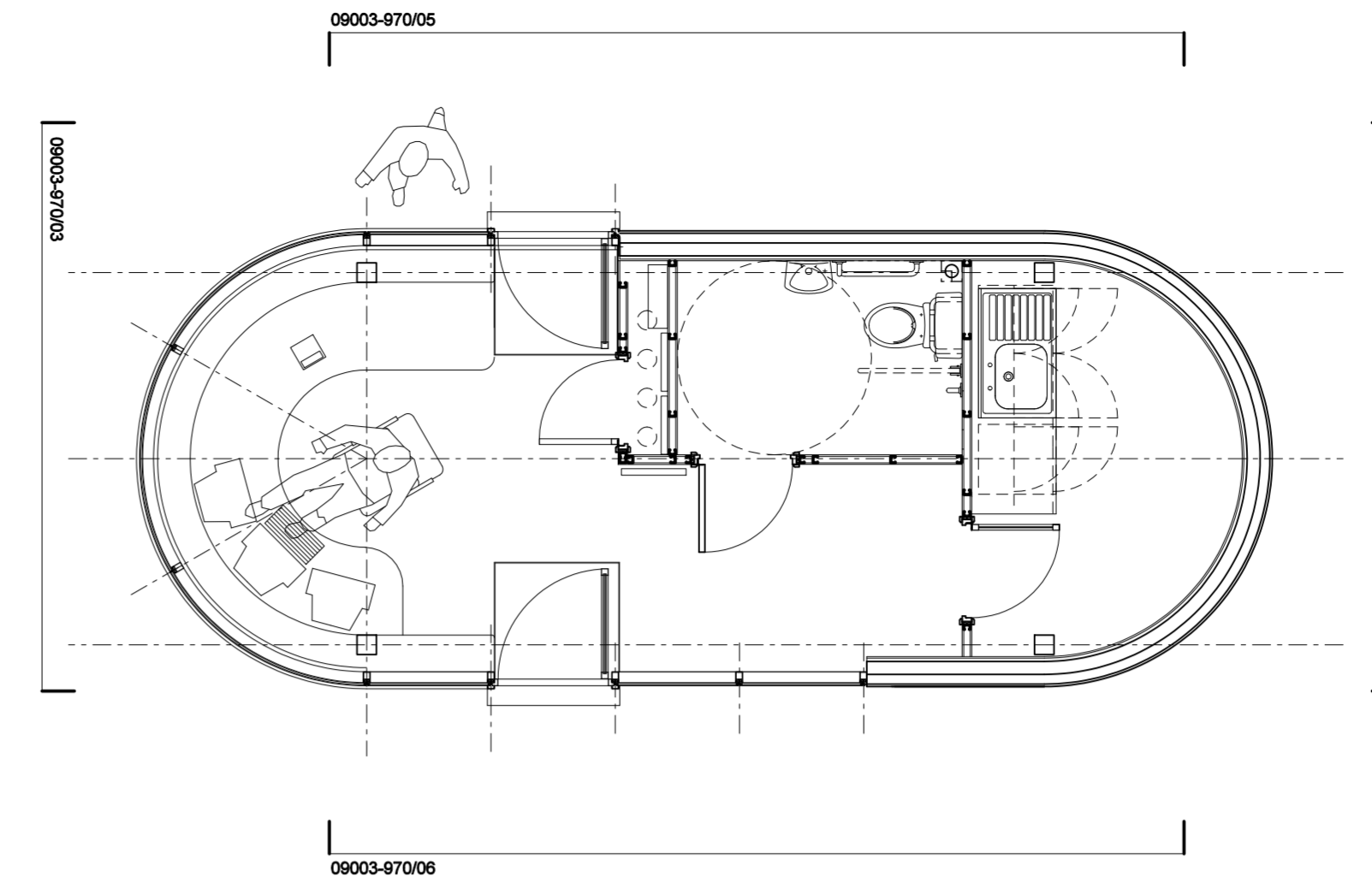
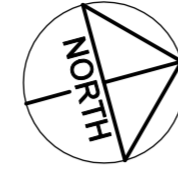

09003-970/02
GATEHOUSE PLAN
 SCALE 1:50

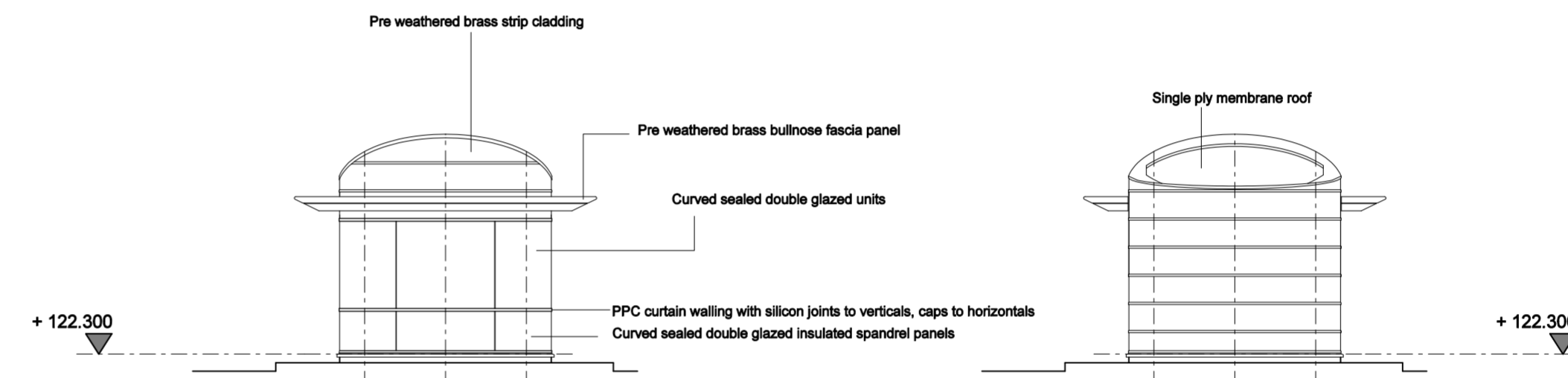

09003-970/03
FRONT ELEVATION
 SCALE 1:100

09003-970/04
REAR ELEVATION
 SCALE 1:100

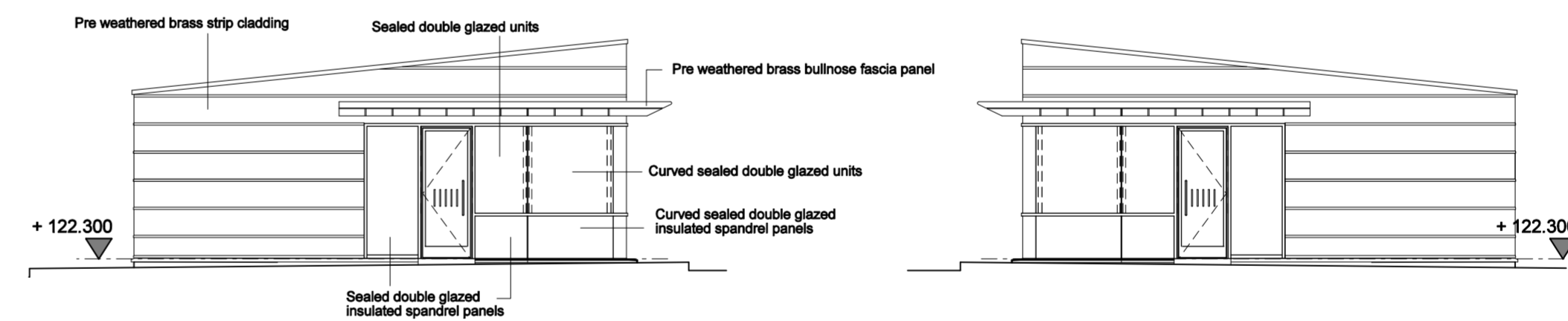

09003-970/05
SIDE ELEVATION
 SCALE 1:100

09003-970/06
SIDE ELEVATION
 SCALE 1:100

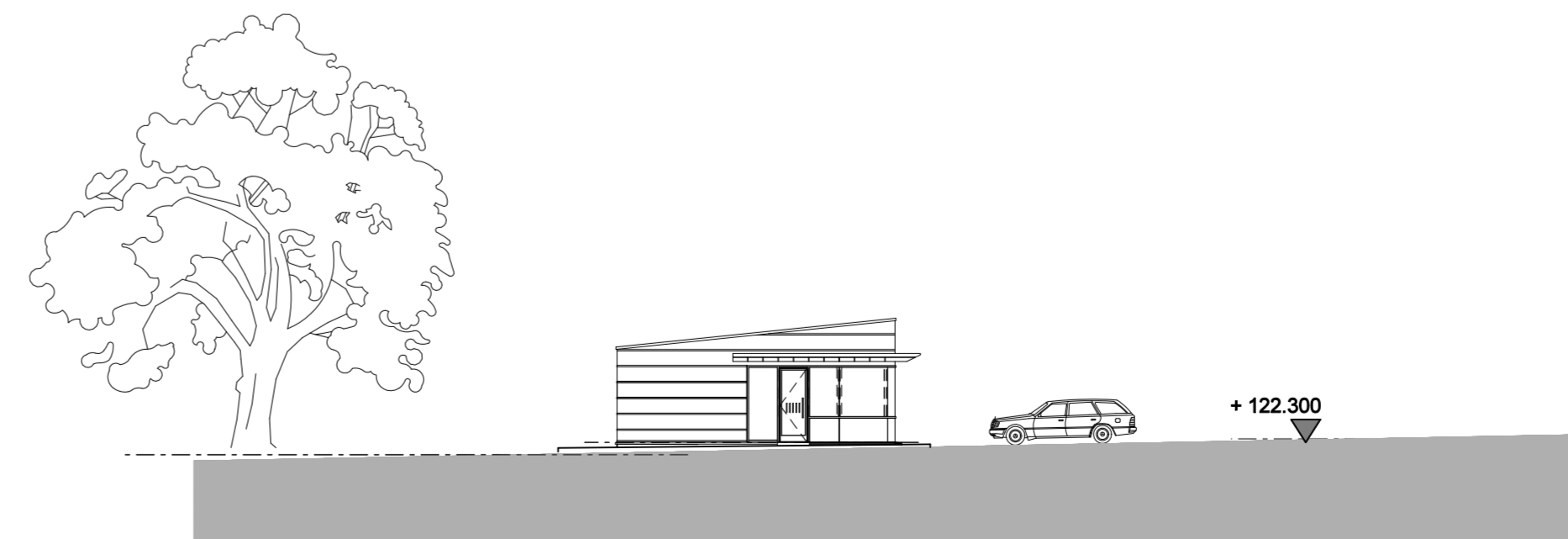

09003-970/07
ELEVATION IN CONTEXT
 SCALE 1:200

Notes
 1. To be read with CDM Risk Register
 2. Do not scale, check this is the latest version, if in doubt, ask see drawing issue log for issue history

NOTE:
 1. All public realm/landscaping shown for indicative purposes only.
 2. All internal layouts shown for indicative purposes only.

TREES SHOWN ARE INDICATIVE ONLY

Rev	Notes	Date	By	Review
-	ISSUED FOR PLANNING	20/02/12	SG	AJS

redboxarchitecture

Red Box Architecture, St Nicholas Chare, Newcastle upon Tyne, NE1 1RZ
 E: +44 (0)191 245 7100, F: +44 (0)191 245 7111, mail@redboxdesign.com, www.redboxdesign.com
 Red Box Design Group Ltd trading as Red Box Architecture
 redboxdesigngroup : redboxinteriors : redboxgallery

THE NATIONAL FOOTBALL CENTRE
ST GEORGE'S PARK

GATEHOUSE
 Plan / Elevations

AS SHOWN	09 003	970	-
A1	PLANNING		